

TO ALL PLANHOLDERS OF RECORD.

RE: Request for Proposals (RFP) – Longview Pharmacy

FROM: Cari Clizbe, Programs Manager
cclizbe@cowlitz.org

PAGE(S): Eight (8), including this cover sheet.

DATE: May 29, 2026

Transmitted herewith is Addendum No. 1. If the Addendum is **not** received in full, please contact Cari Clizbe using contact information listed above. If all pages of the Addendum are received, please sign this sheet and include it in your bid package.

Company's Name

Company's Representative

Date

ADDENDUM NO. 1

May 29, 2026

Request for Quotations (RFP) –Longview Pharmacy

This document forms a part of and modifies the RFP as noted below. Offerors should acknowledge their receipt of this Addendum to the street address or email address listed below with your RFP submission package. Failure to do so may subject Offerors to disqualification.

FOR: Cowlitz Indian Tribe
Public Works Department
929 Fir Street
Longview, Washington 98462
Attention: Cari Clizbe
Email: cclizbe@cowlitz.org

The following corrections, clarifications and/or deletions to the RFP are hereby made a part of said documents.

This addendum consists of eight (8) pages.

ADDENDUM NO. 1

BUILT IN WORKSTATIONS

Please see that attached documents regarding the addition of built-in workstations.

Item #:	Sheet/Detail:	Description:
1.02	A201 REVISED	sheet to include built in workstations
1.03	A801 REVISED	interior elevation 5
1.04	A802 REVISED	interior elevation 12
1.05	A802 ADD	views 15-19
1.06	A951 ADD	detail 11

The amendments and additions provided in this addendum shall become part of the Contract Documents for this Project. Bidder shall acknowledge receipt of this, and all other Addendum in the space provided on the Bid Form.

All other terms and conditions of this RFP remain the same.

ADDENDUM # 1

Project Name: Cowlitz Indian Tribe Longview Pharmacy
Aetta Project #: 25065
Date: 05/29/2026

NOTICE TO BIDDERS:

The amendments and additions provided in this addendum shall become part of the Contract Documents for this Project. Bidder shall acknowledge receipt of this, and all other Addendum in the space provided on the Bid Form.

GENERAL INFORMATION / CLARIFICATION:

Item #	Location/Section:	Description
None		

ALL DRAWINGS:

1. Architectural

DRAWINGS:

Item #:	Sheet/Detail:	Description:
1.02	A201	REVISED sheet to include built in workstations
1.03	A801	REVISED interior elevation 5
1.04	A802	REVISED interior elevation 12
1.05	A802	ADD views 15-19
1.06	A951	ADD detail 11

2. Structural (None)

3. Mechanical (None)

4. Plumbing (None)

Attachments:

DRAWINGS:

A201, A801, A802, A951

SPECIFICATIONS:

None

OTHER DOCUMENTS:

- None

END OF ADDENDUM # 1

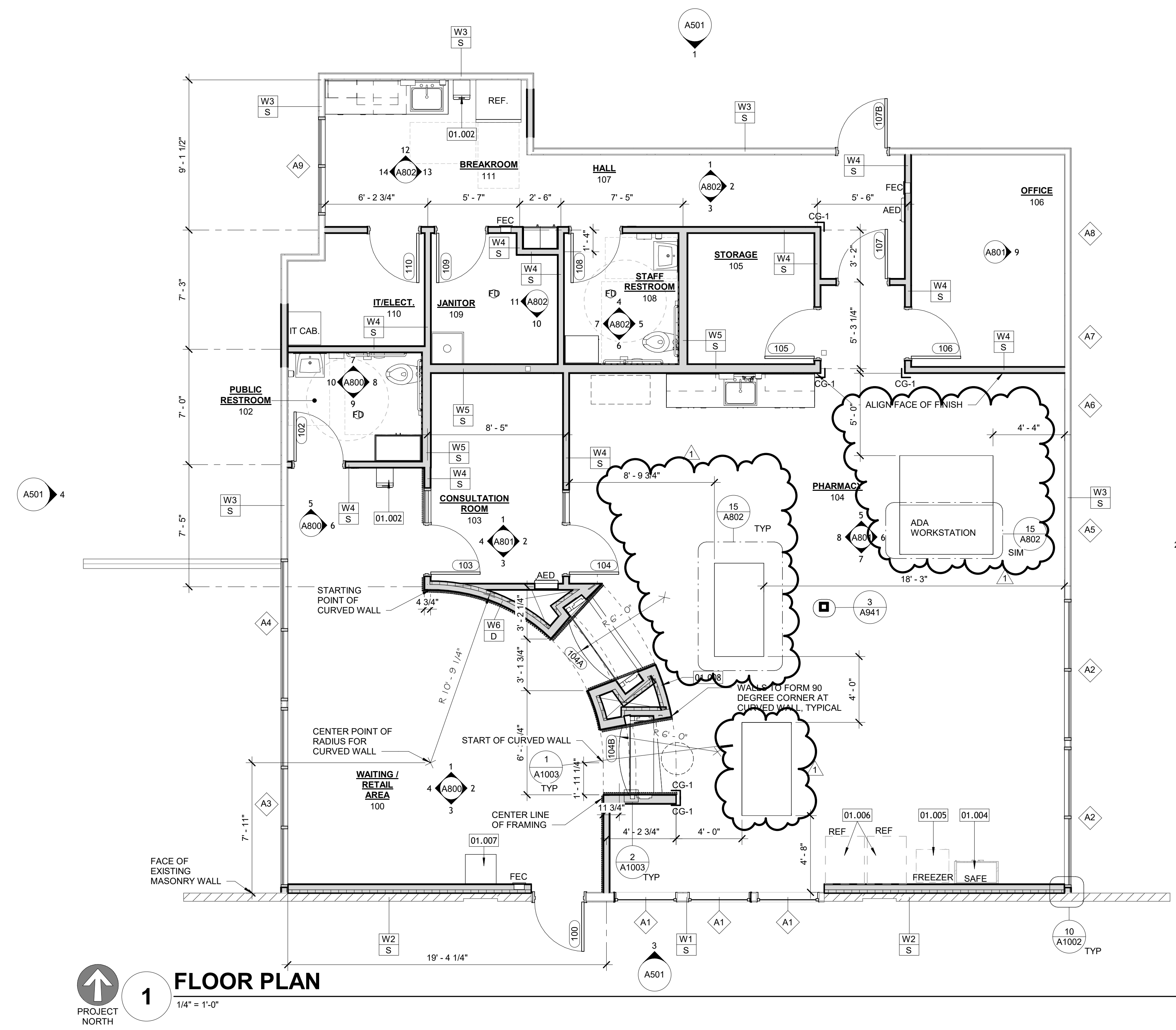

1 FLOOR PLAN
 PROJECT NORTH
 1/4" = 1'-0"

FLOOR PLAN GENERAL NOTES:

1. REFER TO WALL TYPE SHEETS FOR INTERIOR AND EXTERIOR WALL DESCRIPTIONS.
2. WALL TYPES ARE NOT CALLED OUT AT EACH ROOM. WALL TYPES CALLED OUT IN ONE ROOM EXTEND FOR THE ENTIRE LENGTH OF THE WALL UNLESS OTHERWISE NOTED
3. COLUMNS ARE DIMENSIONED TO CENTERLINE UNLESS OTHERWISE NOTED
4. NEW INTERIOR WALLS ARE DIMENSIONED TO CENTER OF STUD. DIMENSIONS FROM EXISTING WALLS ARE TO FACE OF EXISTING FINISH, TYPICAL, U.N.O
5. MASONRY WALLS ARE DIMENSIONED TO FACE OF MASONRY UNLESS OTHERWISE NOTED
6. MASONRY OPENINGS ARE DIMENSIONED NOMINALLY UNLESS OTHERWISE NOTED
7. ALL DOOR, WINDOW, LOUVER AND OTHER OPENINGS ARE DIMENSIONED FOR ROUGH OPENING SIZE. CONSTRUCT OPENINGS PER MANUFACTURER REQUIREMENTS
8. HINGE SIDE OF DOOR FRAMES TO BE 4" FROM ADJACENT PERPENDICULAR WALLS UNLESS OTHERWISE NOTED

WALL LEGEND:

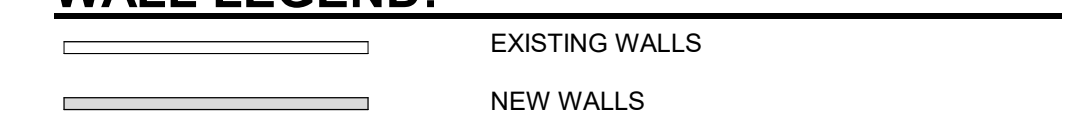

WALL ASSEMBLY TAG VALUES

- A ABOVE CEILING - EXTEND 6" (TYP) ABOVE CEILING
- B BOTTOM OF CEILING - EXTEND TO BOTTOM OF CEILING
- D DECK - EXTEND TO BOTTOM OF DECK
- S STRUCTURE - EXTEND TO BOTTOM OF STRUCTURE
- P PARTIAL HEIGHT, SEE TAG FOR HEIGHT

KEYNOTE LEGEND

01.002	PLUMBED WATER COOLER, OFCI
01.004	SAFE, OFOI
01.005	FREEZER, OFOI
01.006	REFRIDGERATOR, OFOI
01.007	MED SAFE, OFOI
01.008	CURVED WALL

**COWLITZ INDIAN TRIBE
 LONGVIEW PHARMACY**
 1010 FIR STREET
 LONGVIEW, WA 98632

PROJECT #	25065
DATE	05.19.2026
REVISIONS	
NO.	DATE DESCRIPTION
1	5.29.2026 REV 1

FLOOR PLANS

A201

BID SET

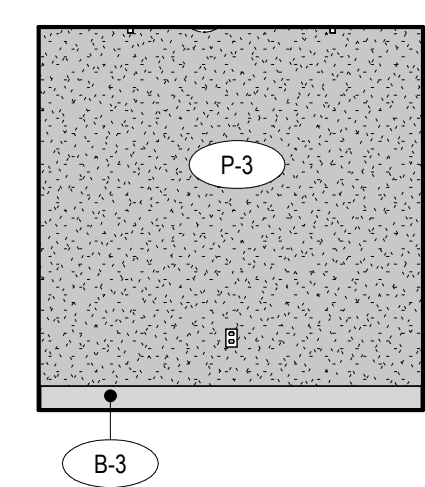

1 CONSULTATION ROOM 103
 1/4" = 1'-0"

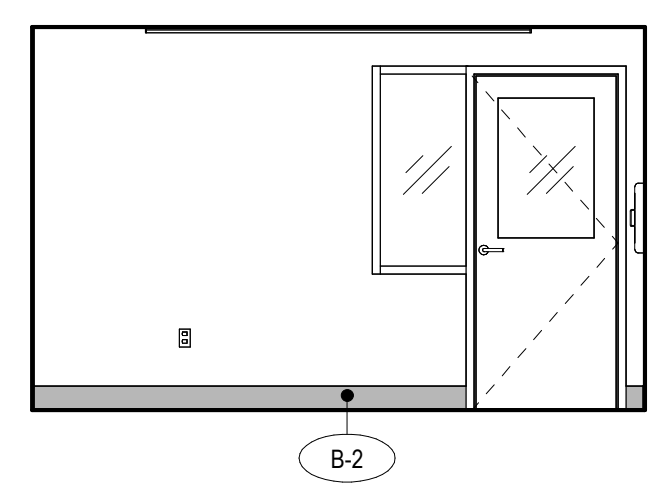

2 CONSULTATION ROOM 103
 1/4" = 1'-0"

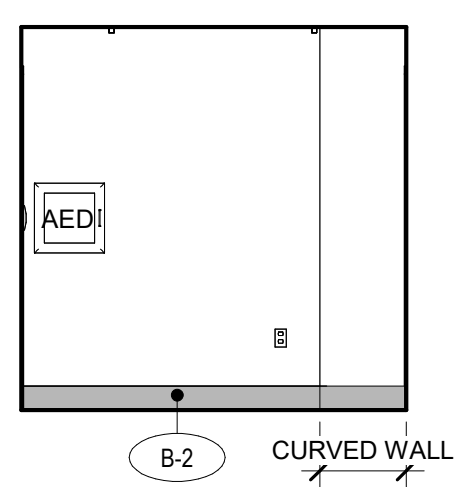

3 CONSULTATION ROOM 103
 1/4" = 1'-0"

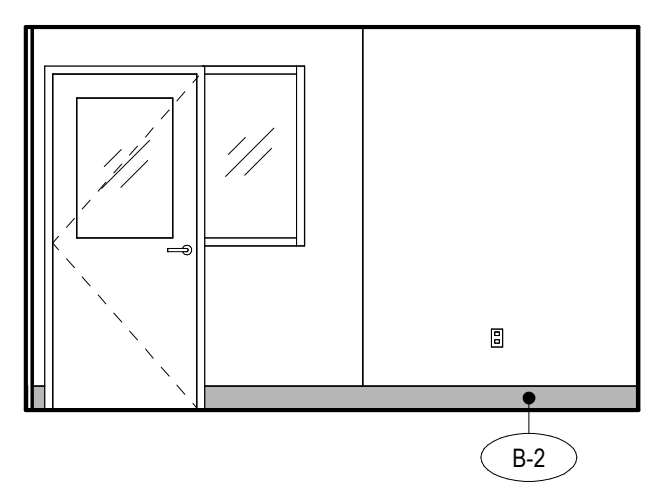

4 CONSULTATION ROOM 103
 1/4" = 1'-0"

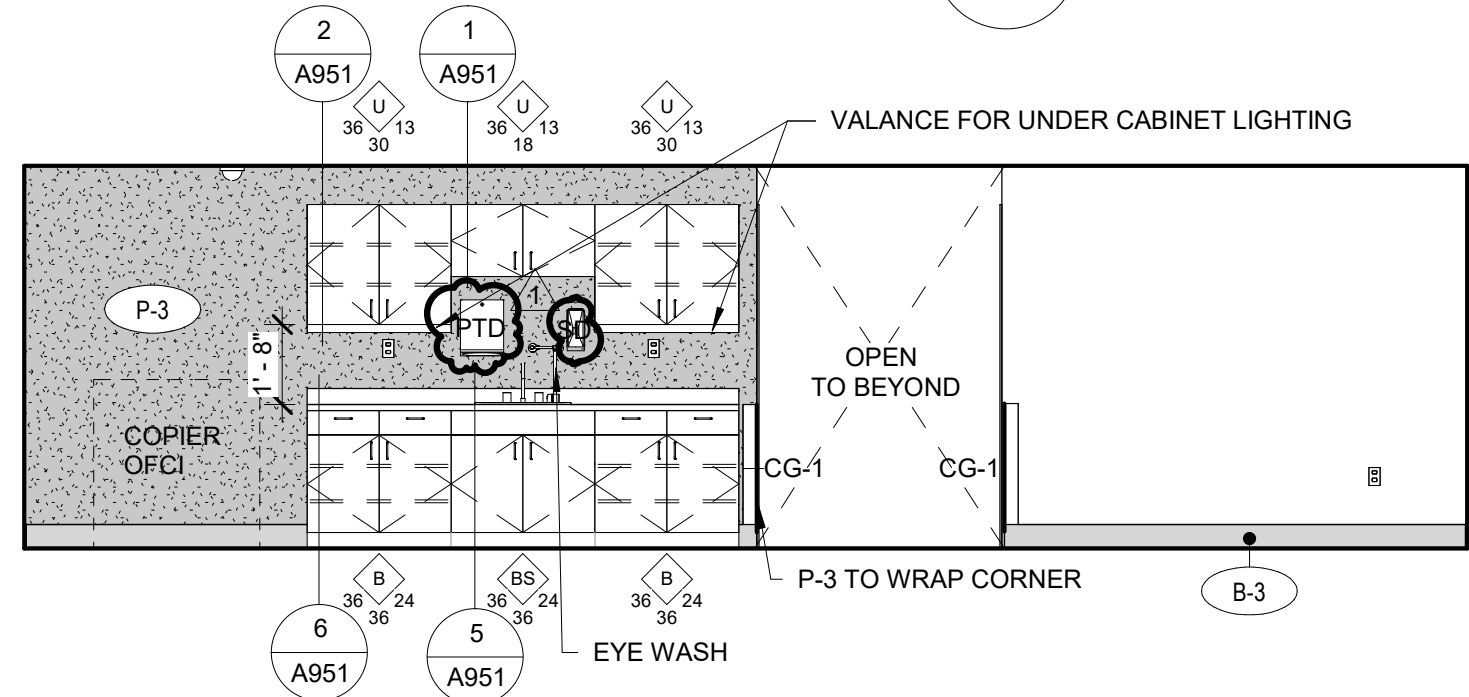

5 PHARMACY 104
 1/4" = 1'-0"

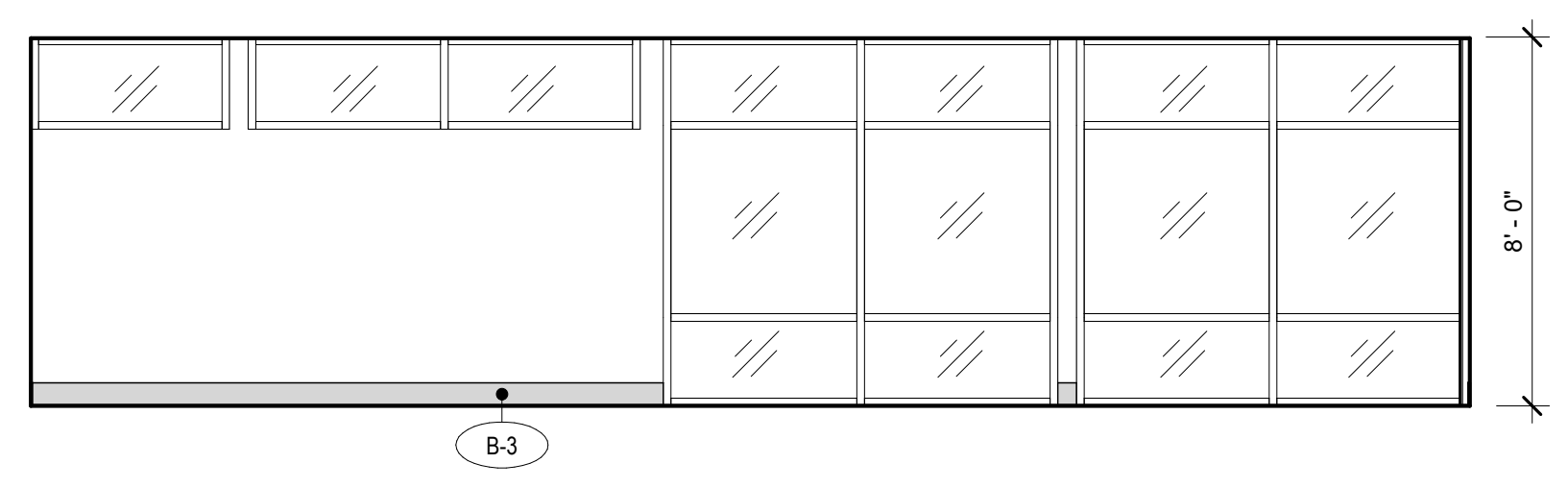

6 PHARMACY 104
 1/4" = 1'-0"

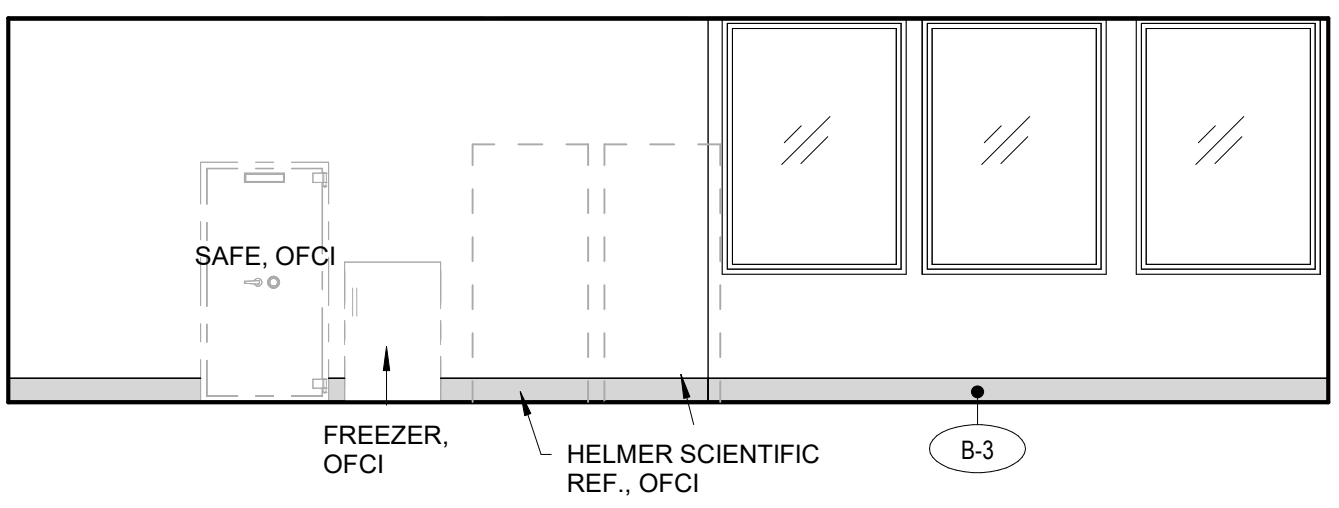

7 PHARMACY 104
 1/4" = 1'-0"

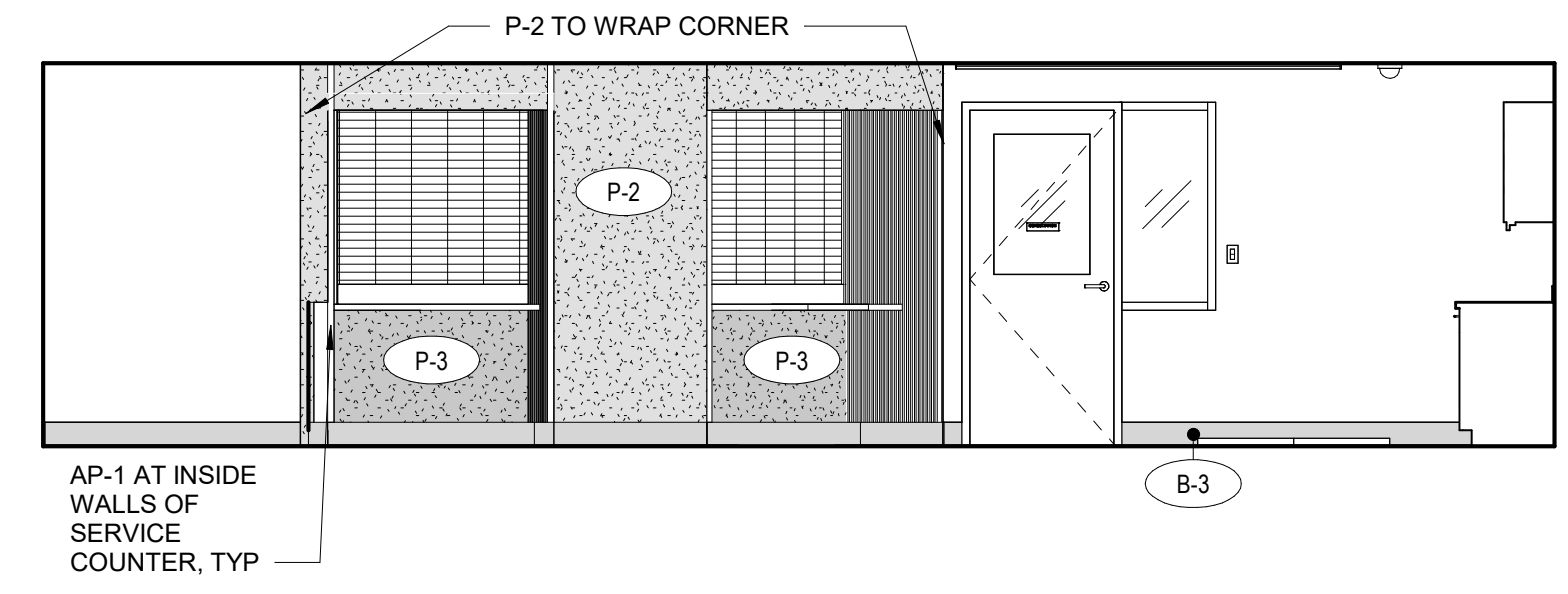

8 PHARMACY 104
 1/4" = 1'-0"

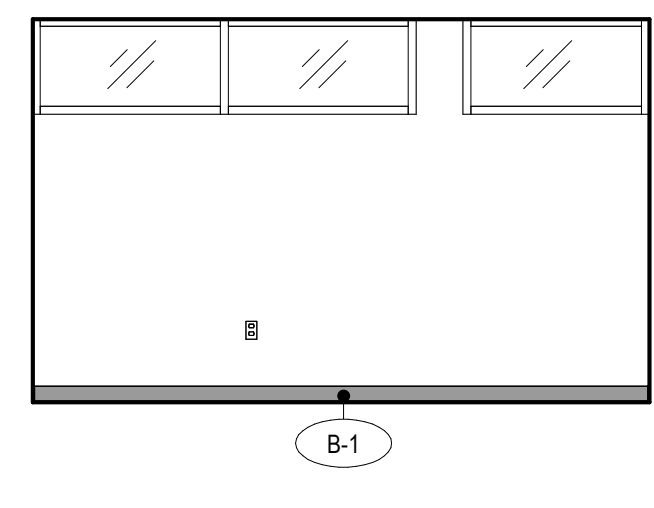

9 OFFICE 106
 1/4" = 1'-0"

- GENERAL NOTES:**
- ALL APPLIANCES ARE TO BE PROVIDED BY OWNER AND INSTALLED BY CONTRACTOR UNLESS OTHERWISE NOTED.
 - ALL WALLS SHALL BE PAINTED P-1 UNLESS NOTED OTHERWISE.
 - ALL BASE SHALL BE B-1 UNLESS NOTED OTHERWISE.
 - ALL VERTICAL CASEWORK SHALL BE PL-1 UNLESS NOTED OTHERWISE.
 - EXTEND ALL FINISHES UNDER AND BEHIND CASEWORK UNLESS OTHERWISE NOTED.

ABBREVIATIONS & TAGS:

- FINISH
 (E) EXISTING
 OFOI OWNER FURNISHED, OWNER INSTALLED
 OFCI OWNER FURNISHED, CONTRACTOR INSTALLED
- CABINET TYPES:
 B = BASE CABINET
 BS = BASE SINK CABINET
 BD = DOOR CABINET
 BR = DRAWER CABINET
 L = LAVATORY CABINET
 U = UPPER CABINET
 UO = UPPER OPEN SHELVES

REFERENCE SHEETS A951 FOR CASEWORK SECTIONS AND DETAILS

TOILET ACCESSORIES:

- TPD TOILET PAPER DISPENSER, OFCI
 SD SOAP DISPENSER, OFCI
 SNR SANITARY NAPKIN RECEPTACLE, OFCI
 PTD PAPER TOWEL DISPENSER, OFCI
 GB GRAB BARS
 SCD SEAT COVER DISPENSER, OFCI
 MIR MIRROR
 WC WATERCLOSET
 MS MOP SINK

**COWLITZ INDIAN TRIBE
 LONGVIEW PHARMACY**
 1010 FIR STREET
 LONGVIEW, WA 98632

PROJECT # 25065
 DATE 05.19.2026

REVISIONS

NO.	DATE	DESCRIPTION
1	5.29.2026	REV 1

INTERIOR ELEVATIONS

A801

BID SET

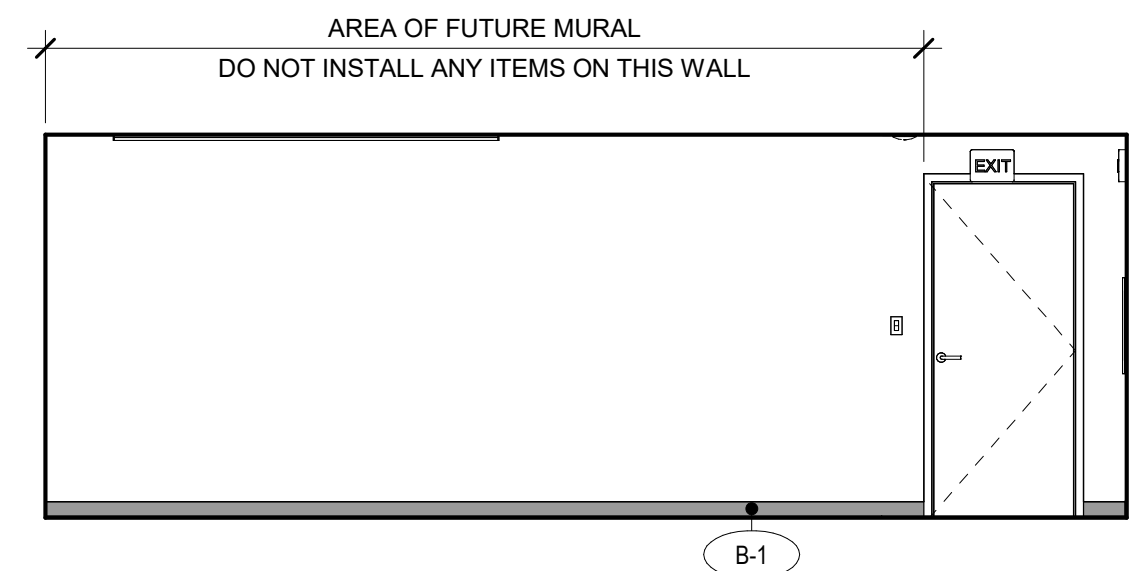

1 CORRIDOR 107
 1/4" = 1'-0"

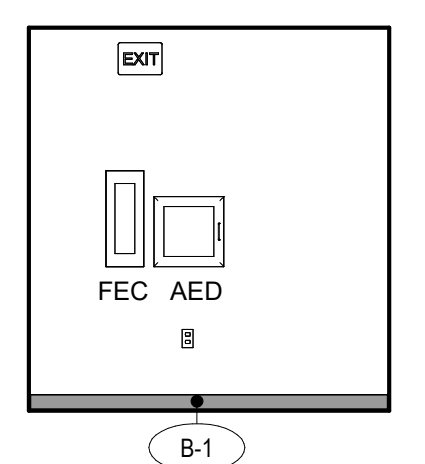

2 CORRIDOR 107
 1/4" = 1'-0"

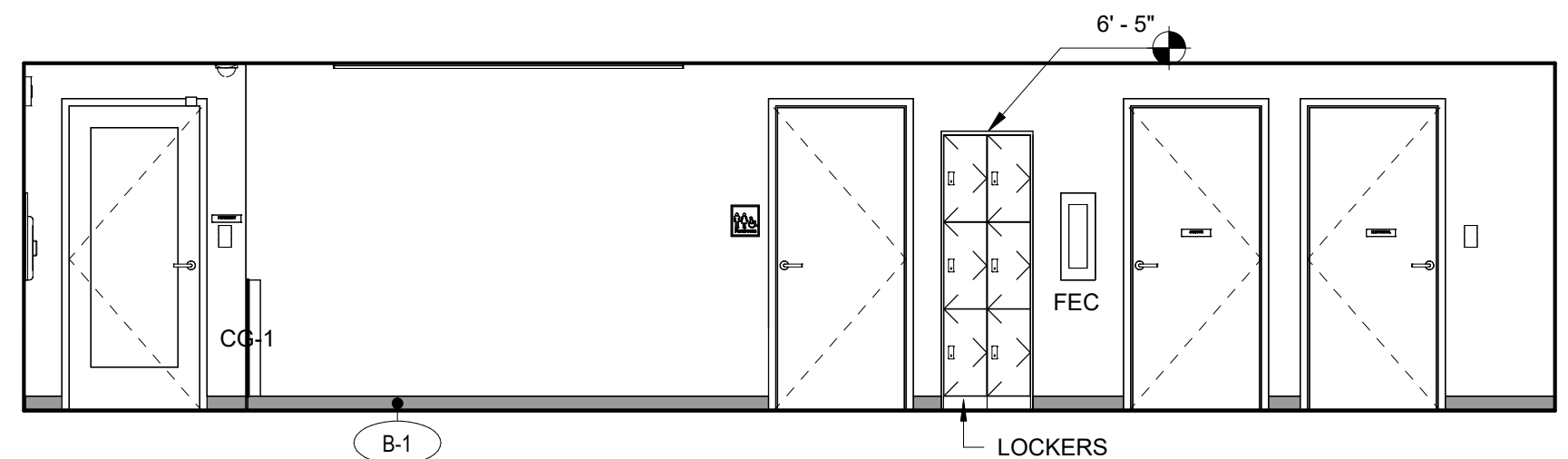

3 CORRIDOR 107
 1/4" = 1'-0"

- GENERAL NOTES:**
- ALL APPLIANCES ARE TO BE PROVIDED BY OWNER AND INSTALLED BY CONTRACTOR UNLESS OTHERWISE NOTED.
 - ALL WALLS SHALL BE PAINTED P-1 UNLESS NOTED OTHERWISE.
 - ALL BASE SHALL BE B-1 UNLESS NOTED OTHERWISE.
 - ALL VERTICAL CASEWORK SHALL BE PL-1 UNLESS NOTED OTHERWISE.
 - EXTEND ALL FINISHES UNDER AND BEHIND CASEWORK UNLESS OTHERWISE NOTED.

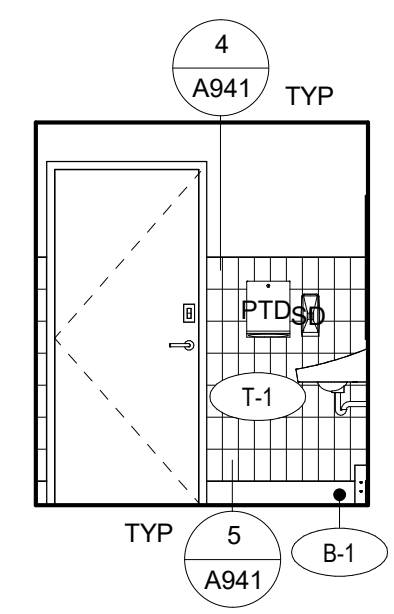

4 STAFF RESTROOM 108
 1/4" = 1'-0"

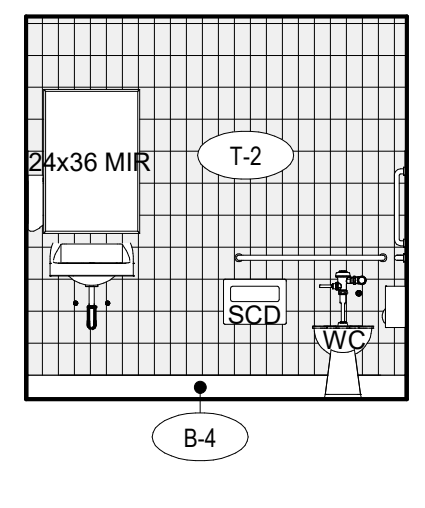

5 STAFF RESTROOM 108
 1/4" = 1'-0"

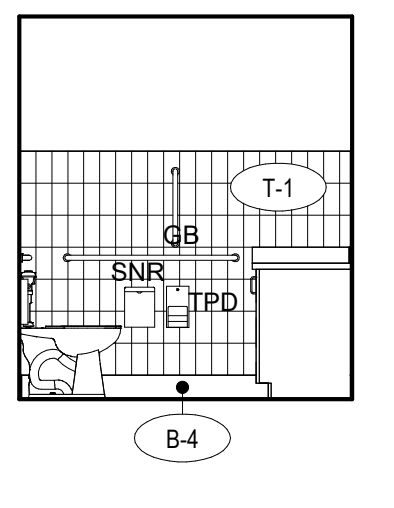

6 STAFF RESTROOM 108
 1/4" = 1'-0"

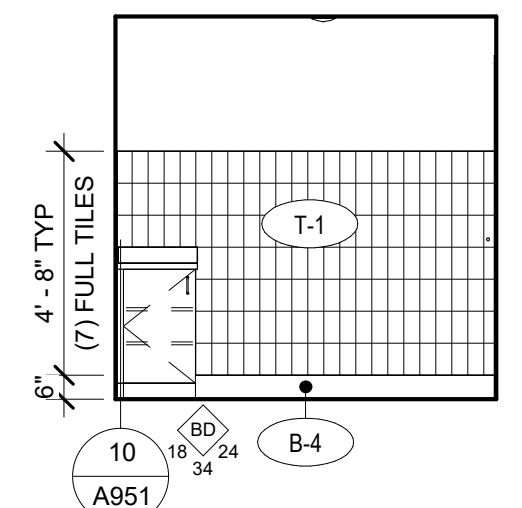

7 STAFF RESTROOM 108
 1/4" = 1'-0"

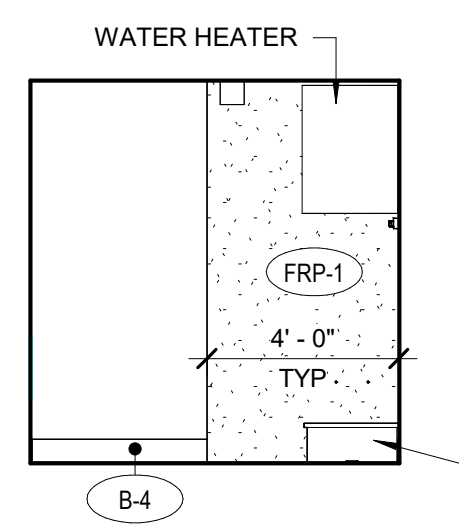

10 JANITOR 109
 1/4" = 1'-0"

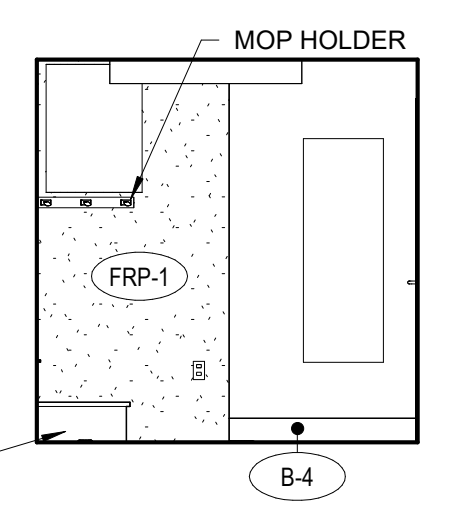

11 JANITOR 109
 1/4" = 1'-0"

ABBREVIATIONS & TAGS:

(E)	EXISTING
OFOI	OWNER FURNISHED, OWNER INSTALLED
OFCI	OWNER FURNISHED, CONTRACTOR INSTALLED

CABINET TYPES:

B	=	BASE CABINET
BS	=	BASE SINK CABINET
BD	=	DOOR CABINET
BR	=	DRAWER CABINET
L	=	LAVATORY CABINET
U	=	UPPER CABINET
UO	=	UPPER OPEN SHELVES

REFERENCE SHEETS A951 FOR CASEWORK SECTIONS AND DETAILS

TOILET ACCESSORIES:

TPD	TOILET PAPER DISPENSER, OFCI
SD	SOAP DISPENSER, OFCI
SNR	SANITARY NAPKIN RECEPTACLE, OFCI
PTD	PAPER TOWEL DISPENSER, OFCI
GB	GRAB BARS
SCD	SEAT COVER DISPENSER, OFCI
MIR	MIRROR
WC	WATERCLOSET
MS	MOP SINK

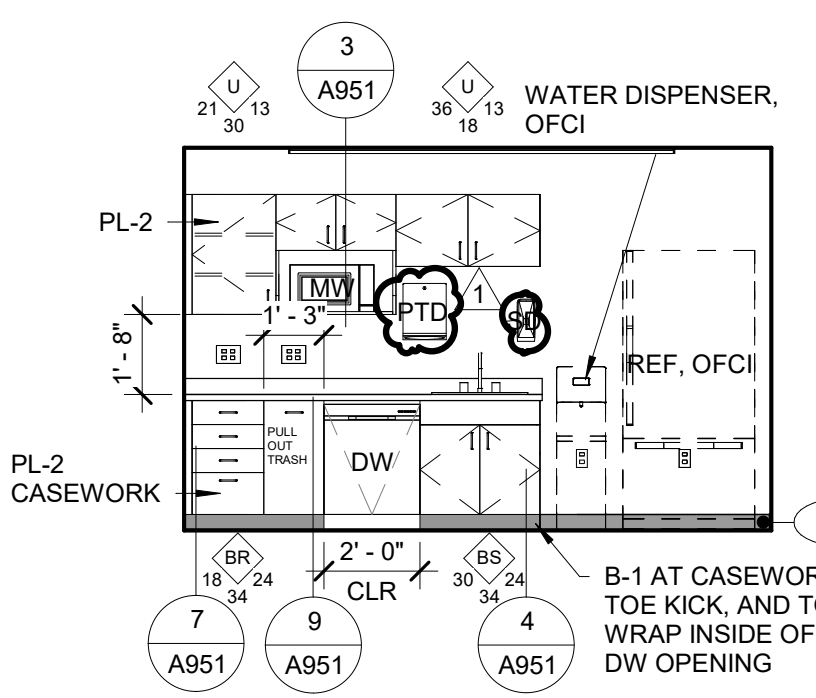

12 BREAKROOM 111
 1/4" = 1'-0"

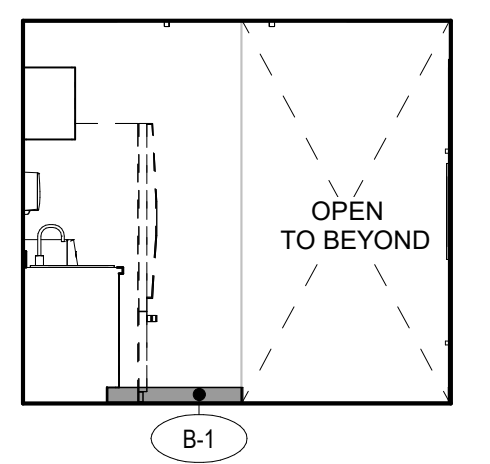

13 BREAKROOM 111
 1/4" = 1'-0"

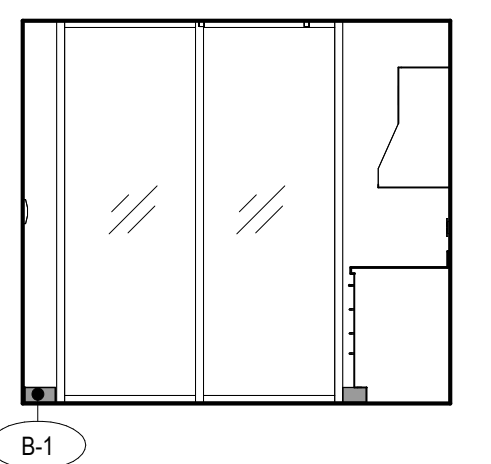

14 BREAKROOM 111
 1/4" = 1'-0"

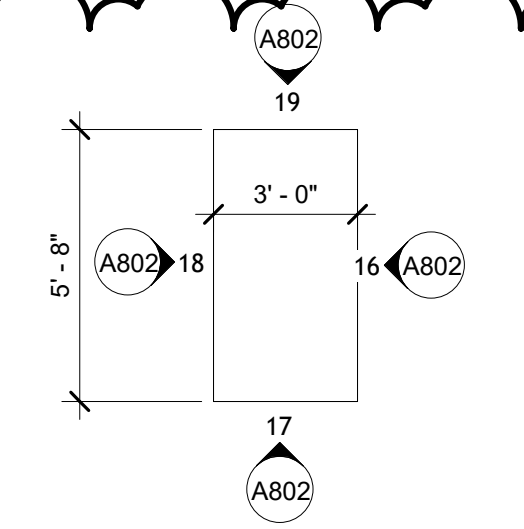

15 WORKSTATION PLAN TYP
 1/4" = 1'-0"

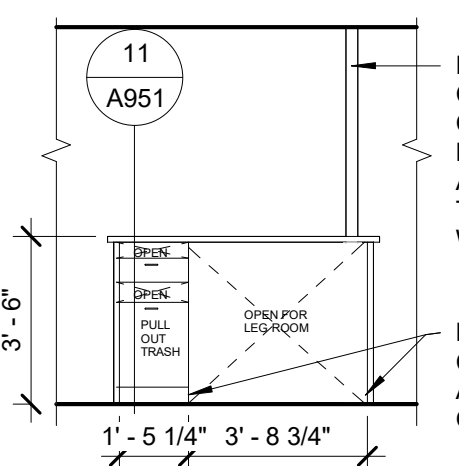

16 WORKSTATION, TYP
 1/4" = 1'-0"

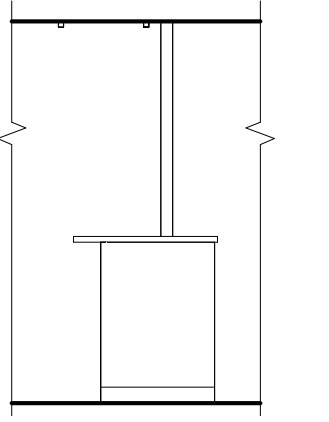

17 WORKSTATION, TYP
 1/4" = 1'-0"

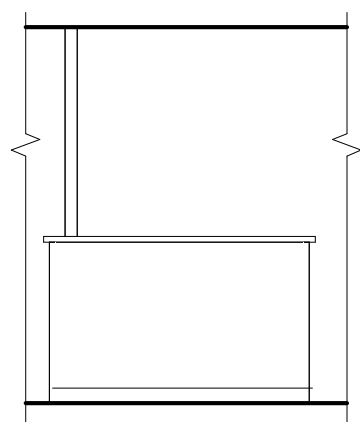

18 WORKSTATION, TYP
 1/4" = 1'-0"

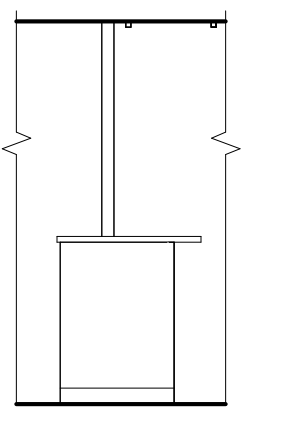

19 WORKSTATION, TYP
 1/4" = 1'-0"

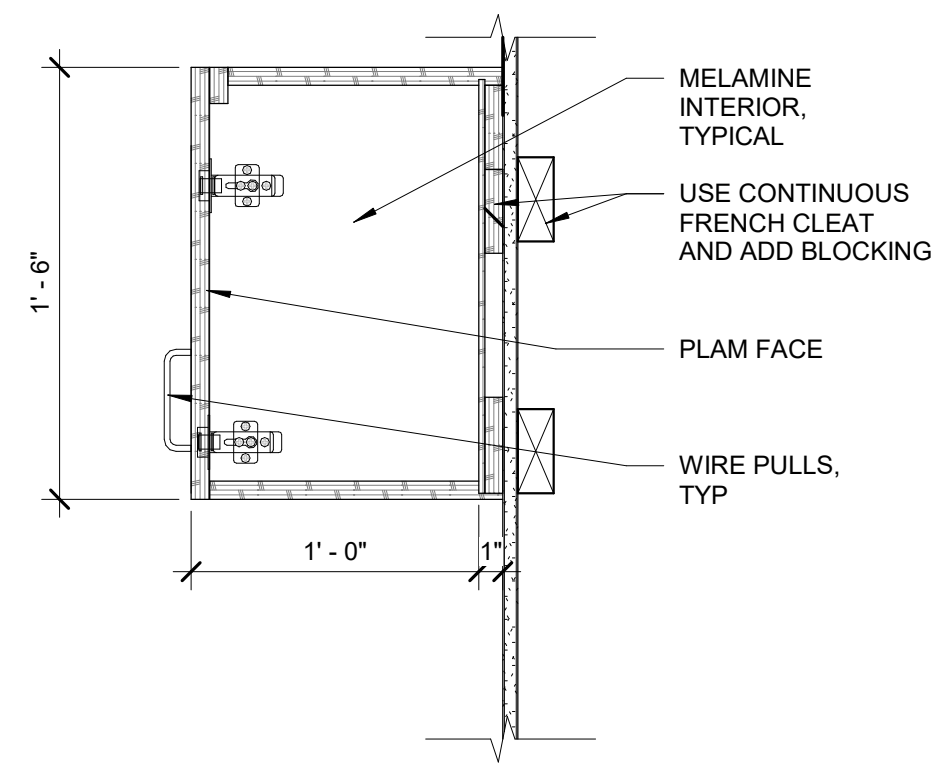

1 UPPER CABINET
1 1/2" = 1'-0"

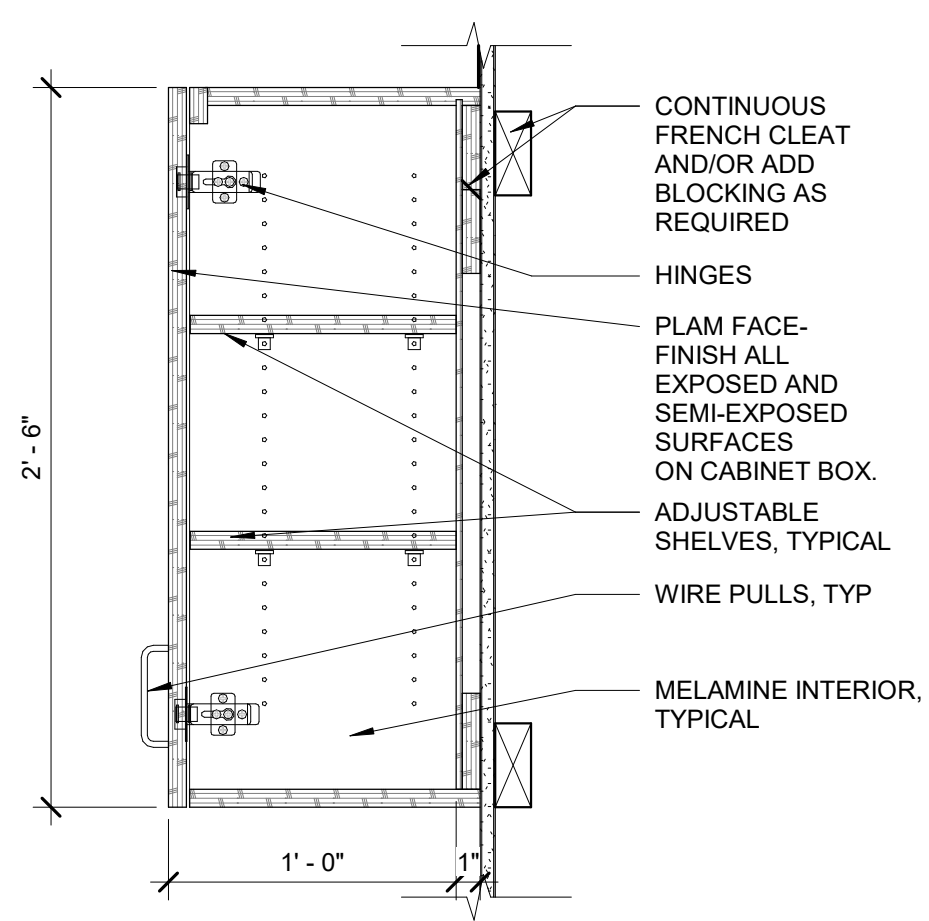

2 UPPER CABINET
1 1/2" = 1'-0"

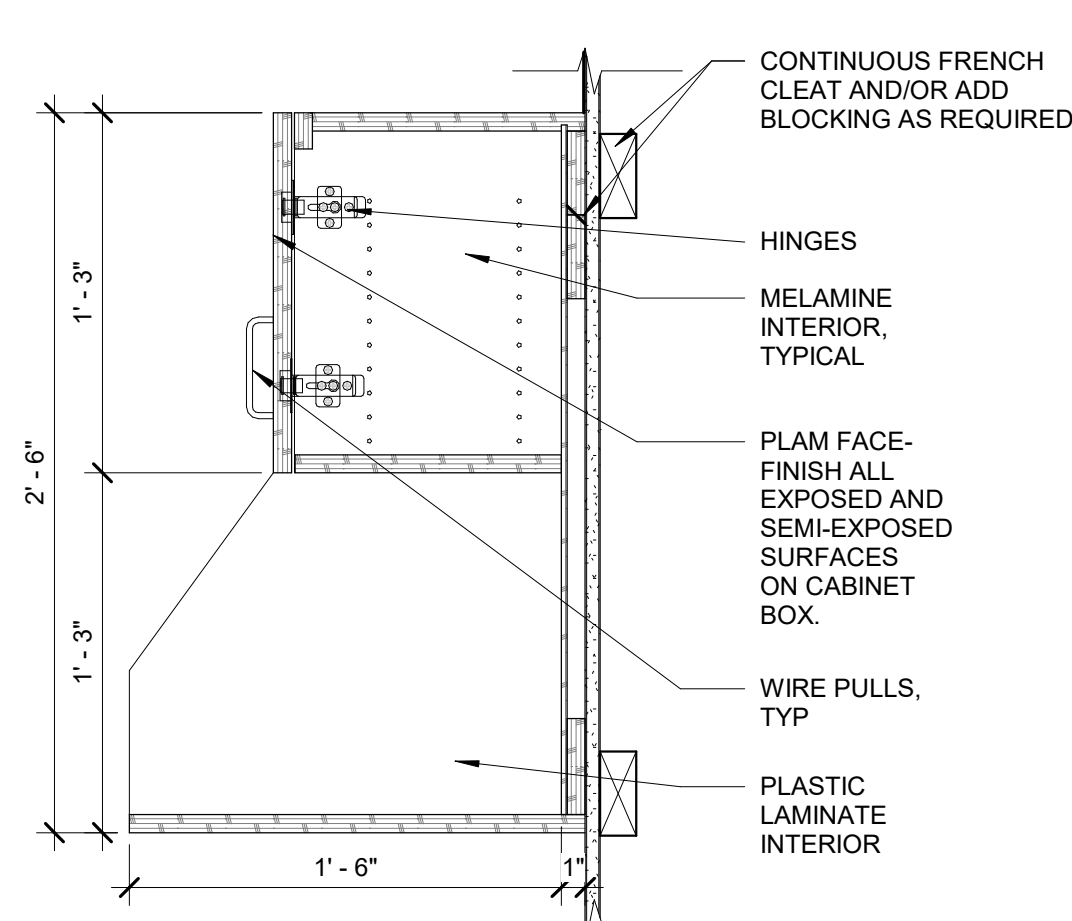

3 UPPER CABINET
1 1/2" = 1'-0"

GENERAL NOTES:

1. PROVIDE BLOCKING/ BACKING AS NECESSARY FOR ALL WALL MOUNTED ITEMS, TYP.
2. WHERE END OF COUNTER INTERSECTS A STUD WALL, INSTALL BLOCKING AND SECURE COUNTER SUPPORT TO BLOCKING AND/OR STUDS WITH (2) 2 1/2" TYPE S BUGLE HEAD SCREWS AT 12" O/C MAX. PROVIDE (6) SCREWS MIN. ALL EXPOSED FACES OF ALL CASEWORK TO BE PLASTIC LAMINATE.
3. ALL INTERIOR FACES OF ALL CASEWORK TO BE MELAMINE.
4. ALL COUNTERTOPS AND BACK SPLASHES SHALL BE CAULKED WITH CLEAR SEALANT WHERE THEY INTERSECT WITH AN ADJACENT WALL.
5. COORDINATE INSTALLATION OF ALL IN-WALL BRACKETS AFTER FRAMING, PRIOR TO INSTALLATION OF GYPSUM WALL BOARD.
6. PROVIDE CLEAR RUBBER BUMPERS WHERE PULLS WOULD IMPACT ADJACENT WALL SURFACE

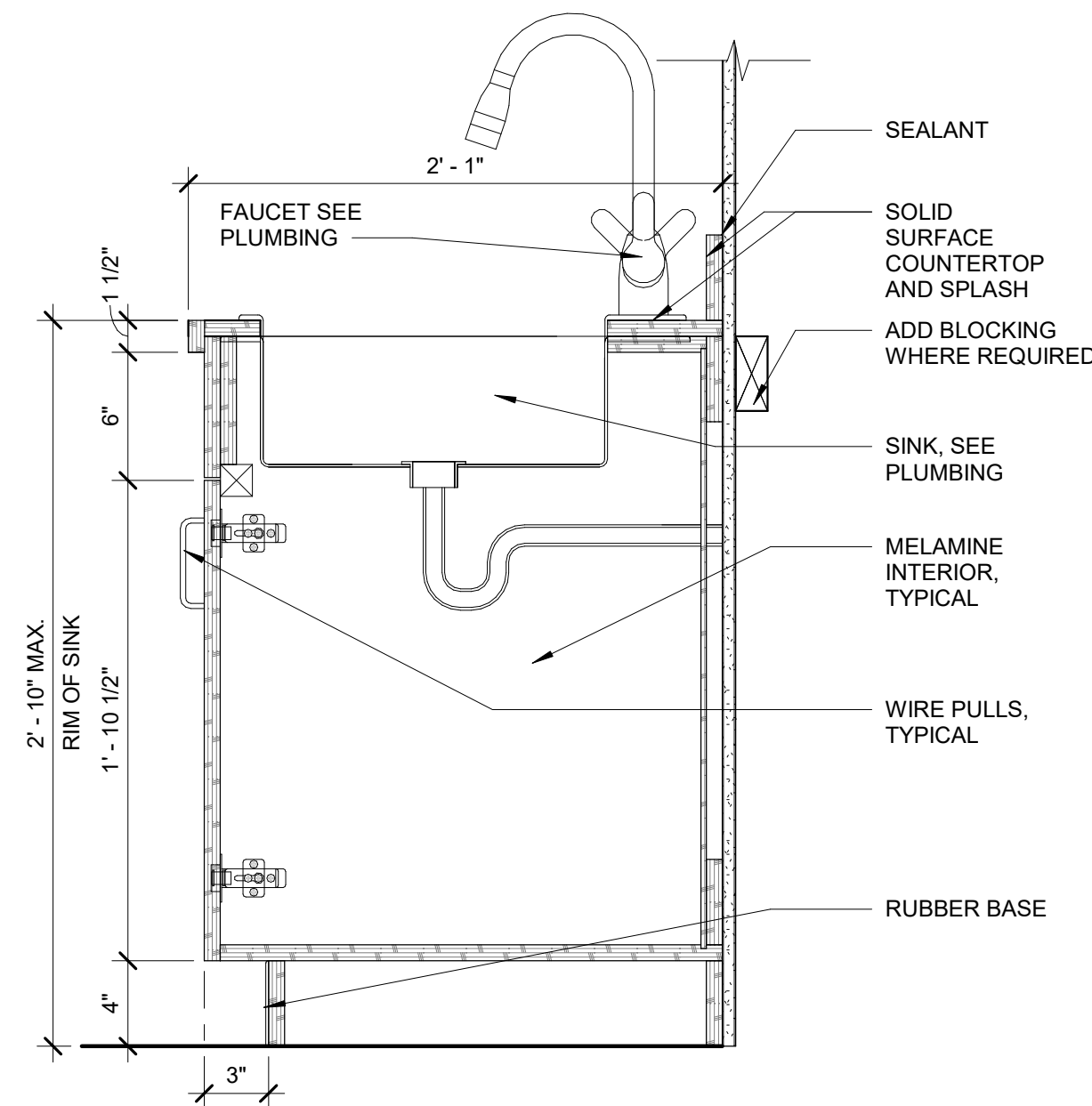

4 34" BASE CABINET WITH SINK
1 1/2" = 1'-0"

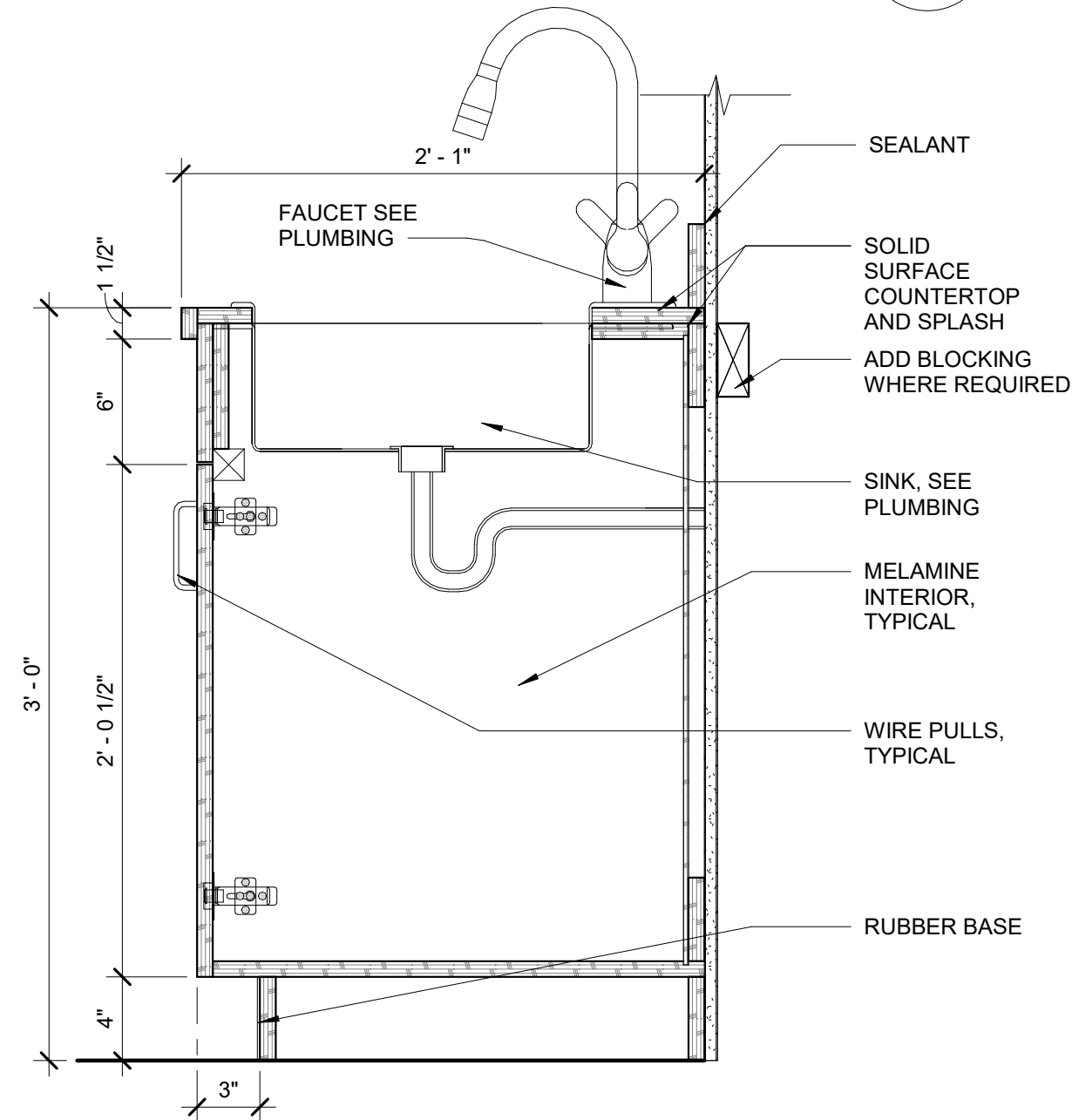

5 36" BASE CABINET WITH SINK
1 1/2" = 1'-0"

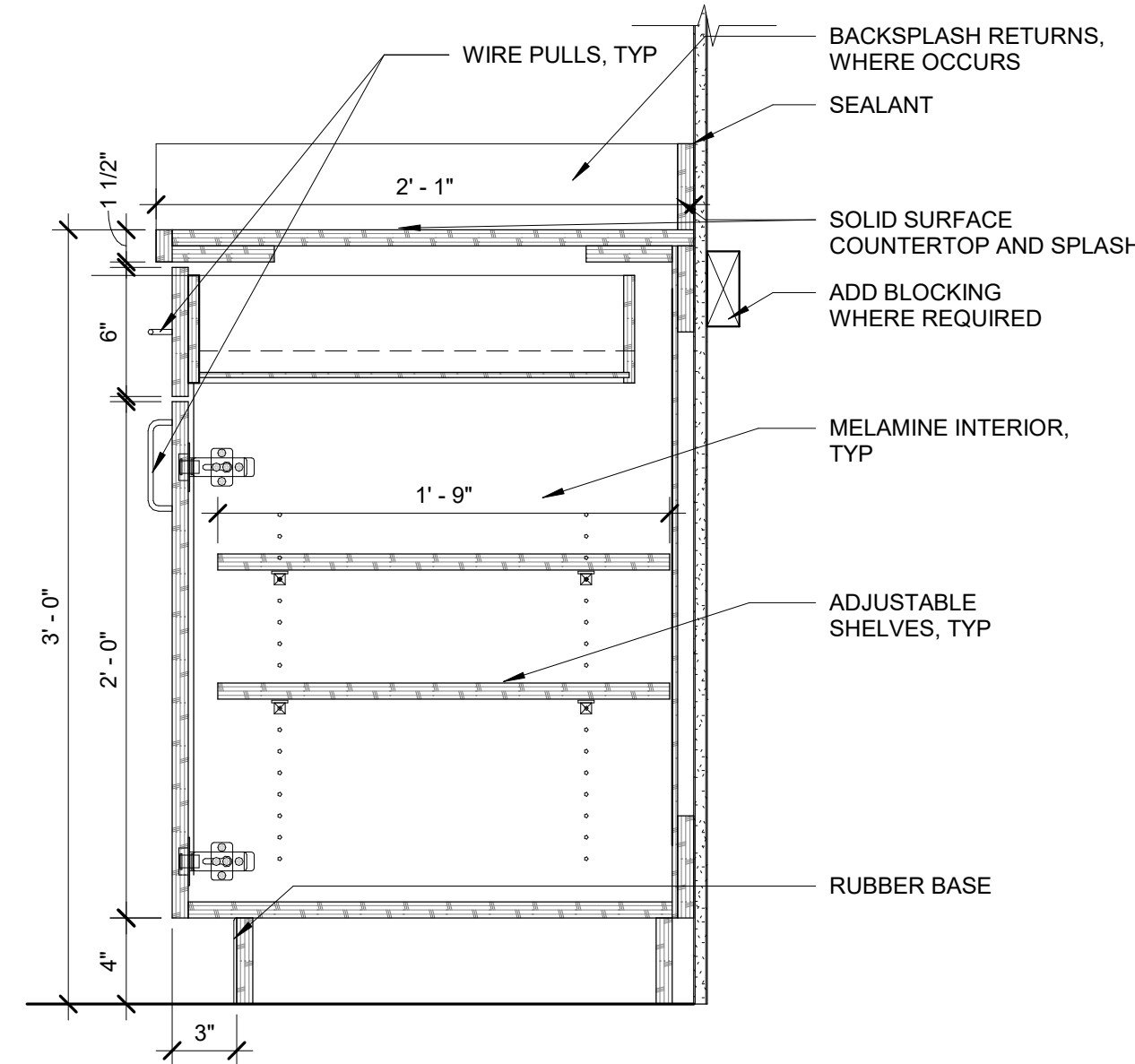

6 36" BASE CABINET
1 1/2" = 1'-0"

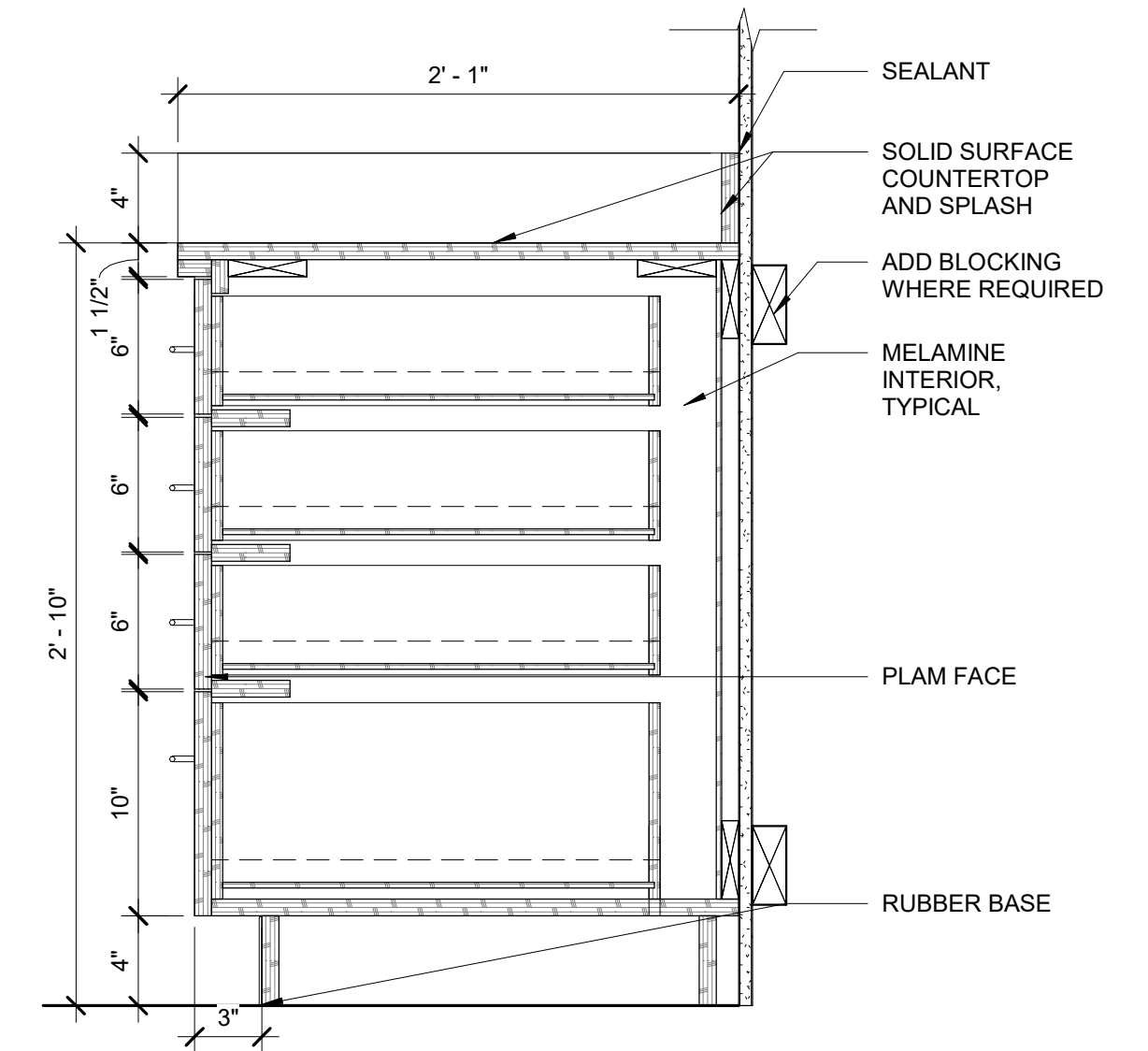

7 4 DRAWERS
1 1/2" = 1'-0"

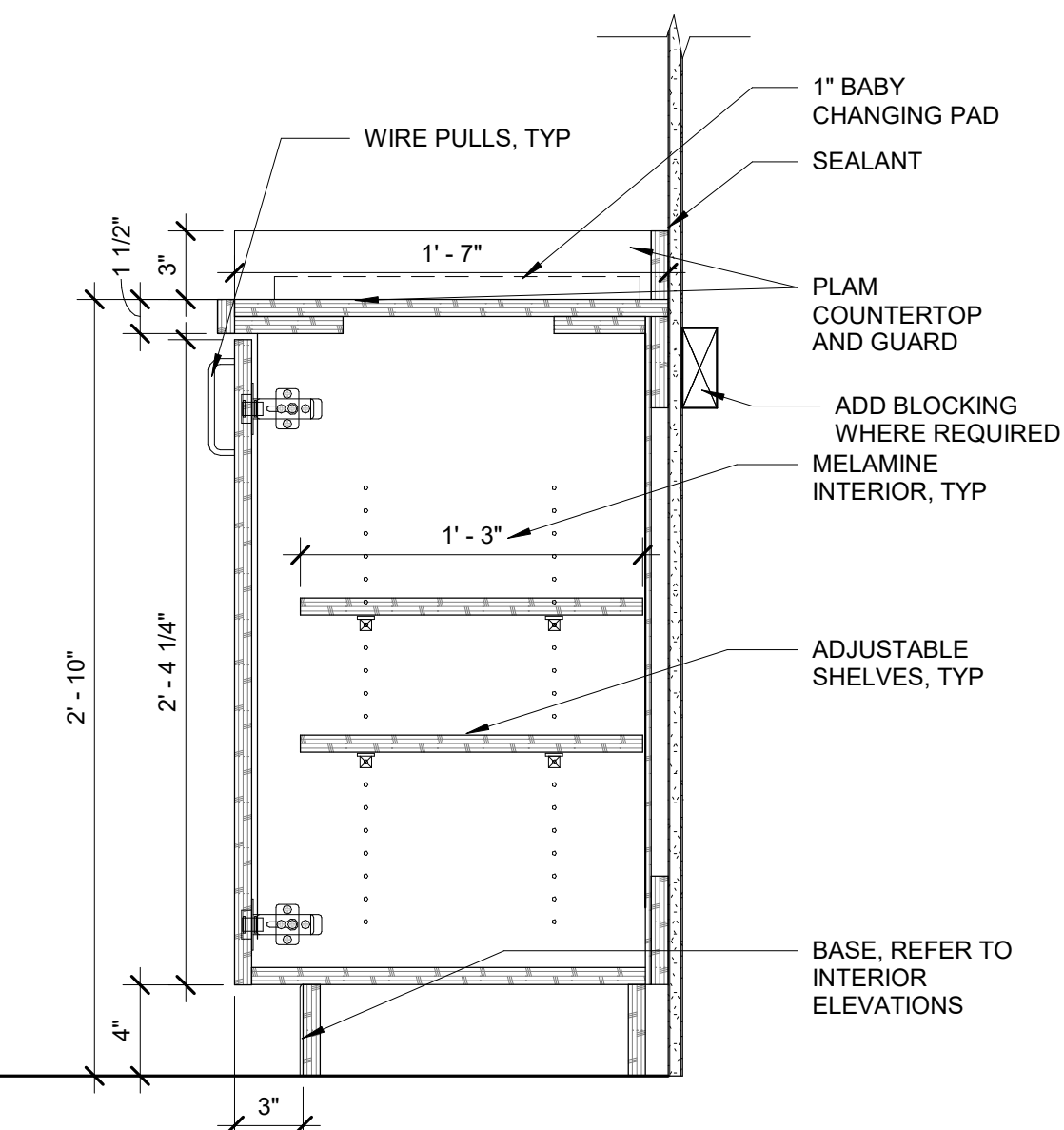

8 CHANGING TABLE
1 1/2" = 1'-0"

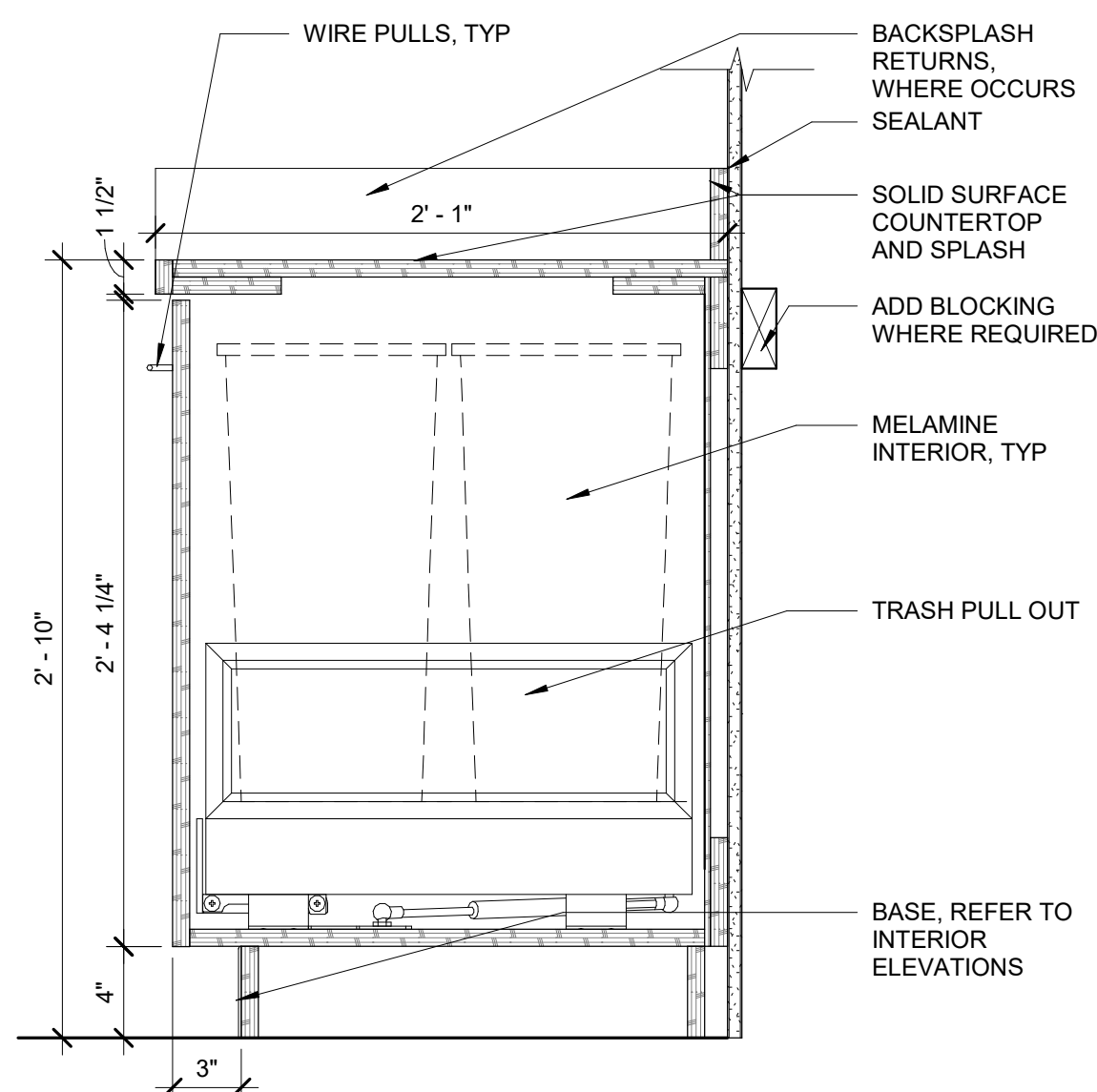

9 PULL OUT TRASH
1 1/2" = 1'-0"

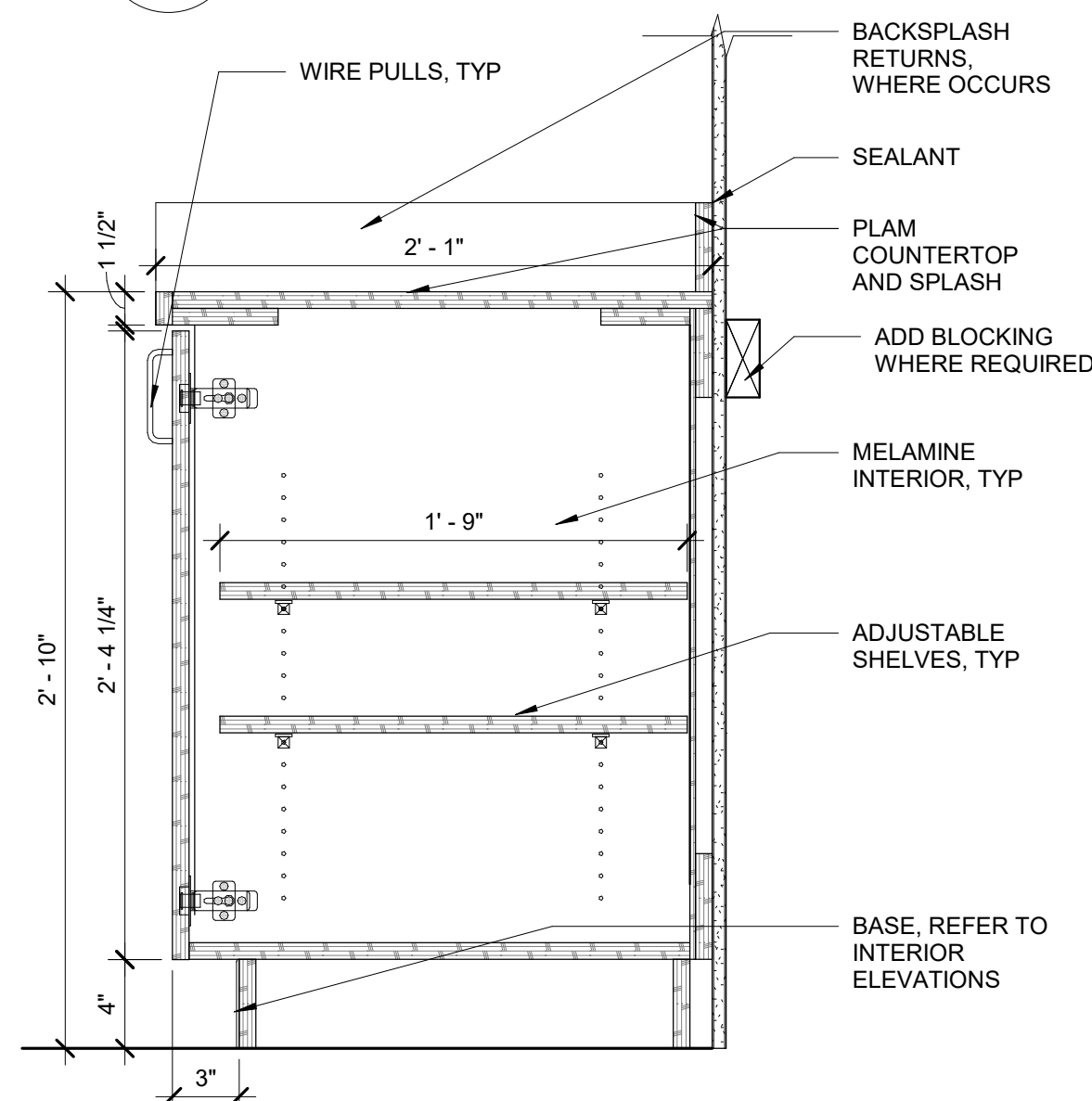

10 BASE CABINET
1 1/2" = 1'-0"

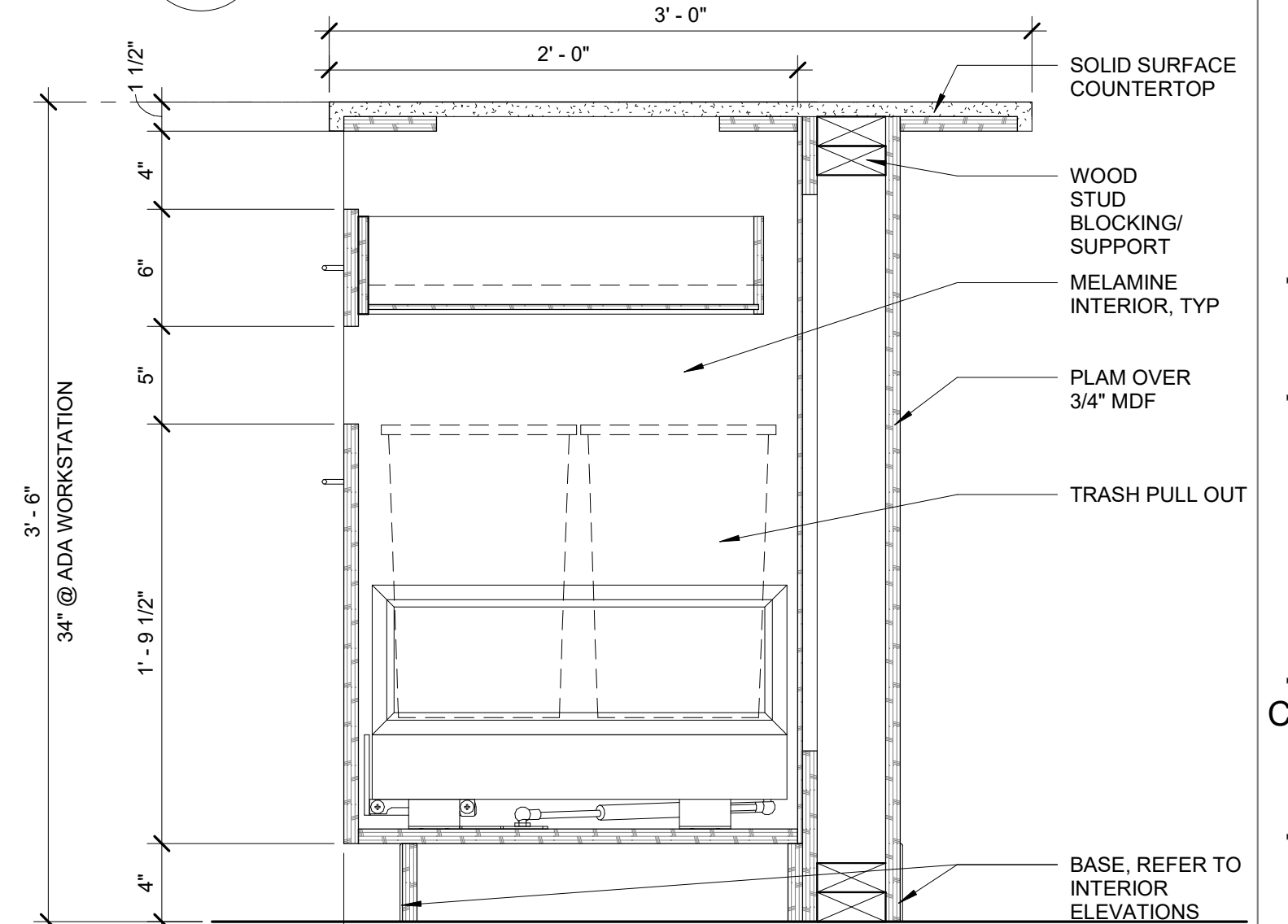

11 PHARMACY WORKSTATION
1 1/2" = 1'-0"



950 12th Avenue Suite 200
Longview, WA 98632
PH: 360-425-0000
www.aetta.com

8737 REGISTERED ARCHITECT
STEPHEN M. BLACK
STATE OF WASHINGTON

**COWLITZ INDIAN TRIBE
LONGVIEW PHARMACY**
1010 FIR STREET
LONGVIEW, WA 98632

PROJECT # 25065
DATE 05.19.2026
REVISIONS
NO. DATE DESCRIPTION
1 5.29.2026 REV 1

CASEWORK DETAILS

A951

BID SET